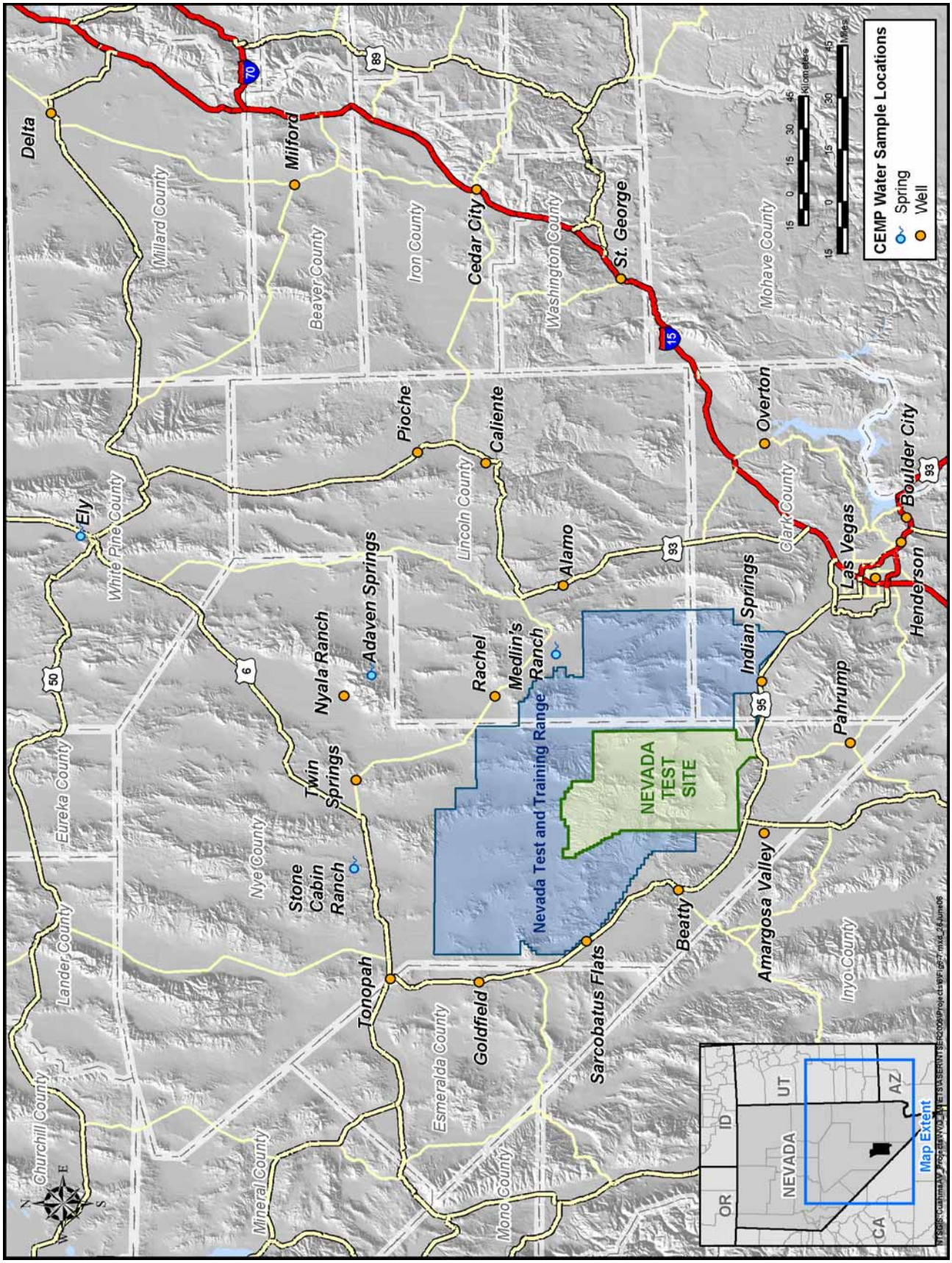

Figure 6-7. 2005 CEMP water monitoring locations