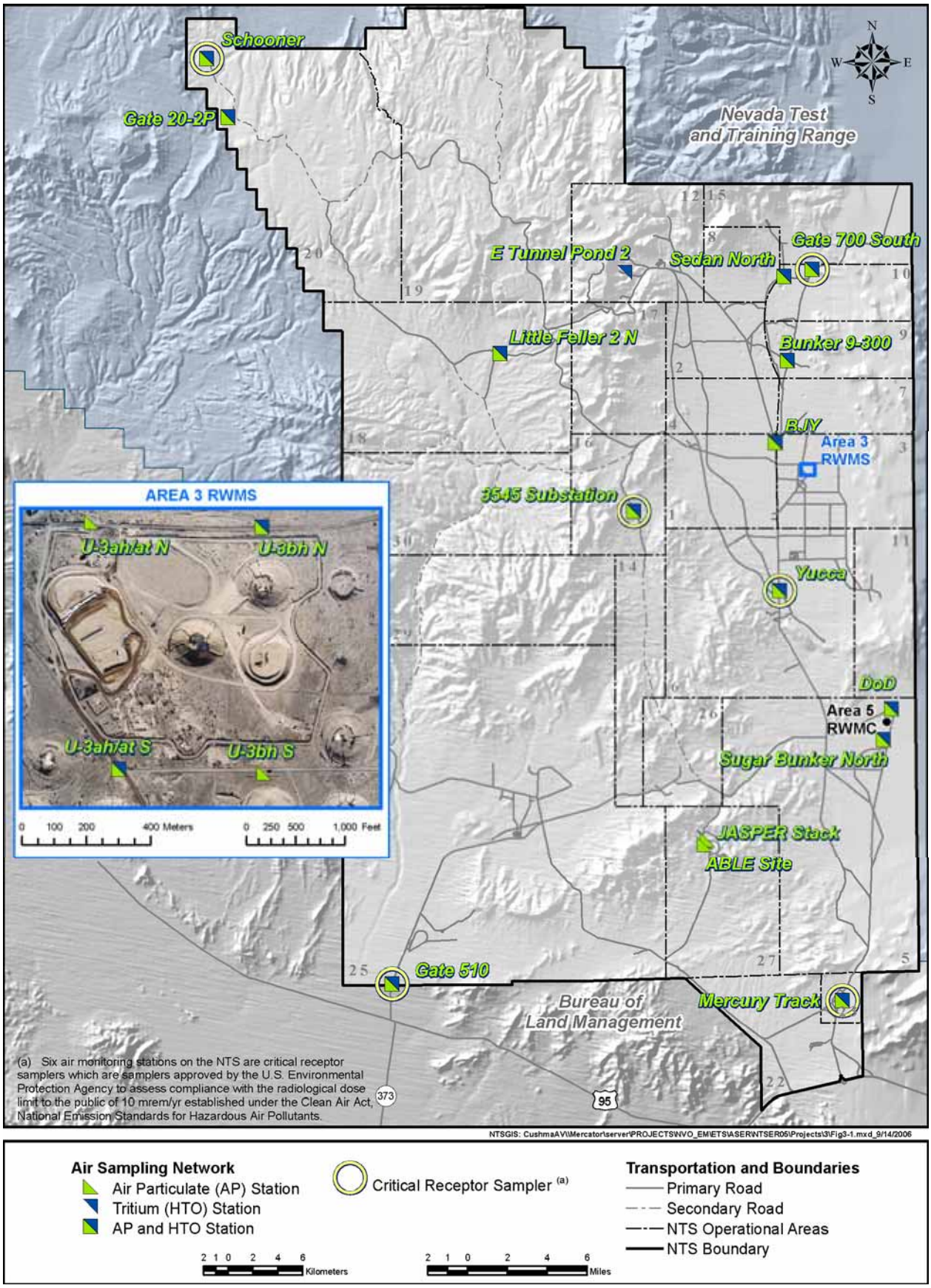

Figure 3-1. Radiological air sampling network on the NTS in 2005