

DRIVERS ROUTE AND SHIPMENT INFORMATION QUESTIONNAIRE

REV 9/9/2009

THIS IS A TWO (2) SIDED FORM

CARRIER NAME	TRACTOR NO.	TRAILER NO.	DRIVER'S NAME
AT ORIGIN	AT AREA 5	FOR NTS OFFICE USE ONLY	
SHIPMENT NUMBER:	ARRIVAL DATE:	DESTINATION AREA:	
DEPARTURE DATE:	ARRIVAL TIME:	NTS DEPARTURE TIME:	
DEPARTURE TIME:	COMPANY : NSTec	HELD OVER? No	
LOCATION:	LOCATION: NTS	REASON:	

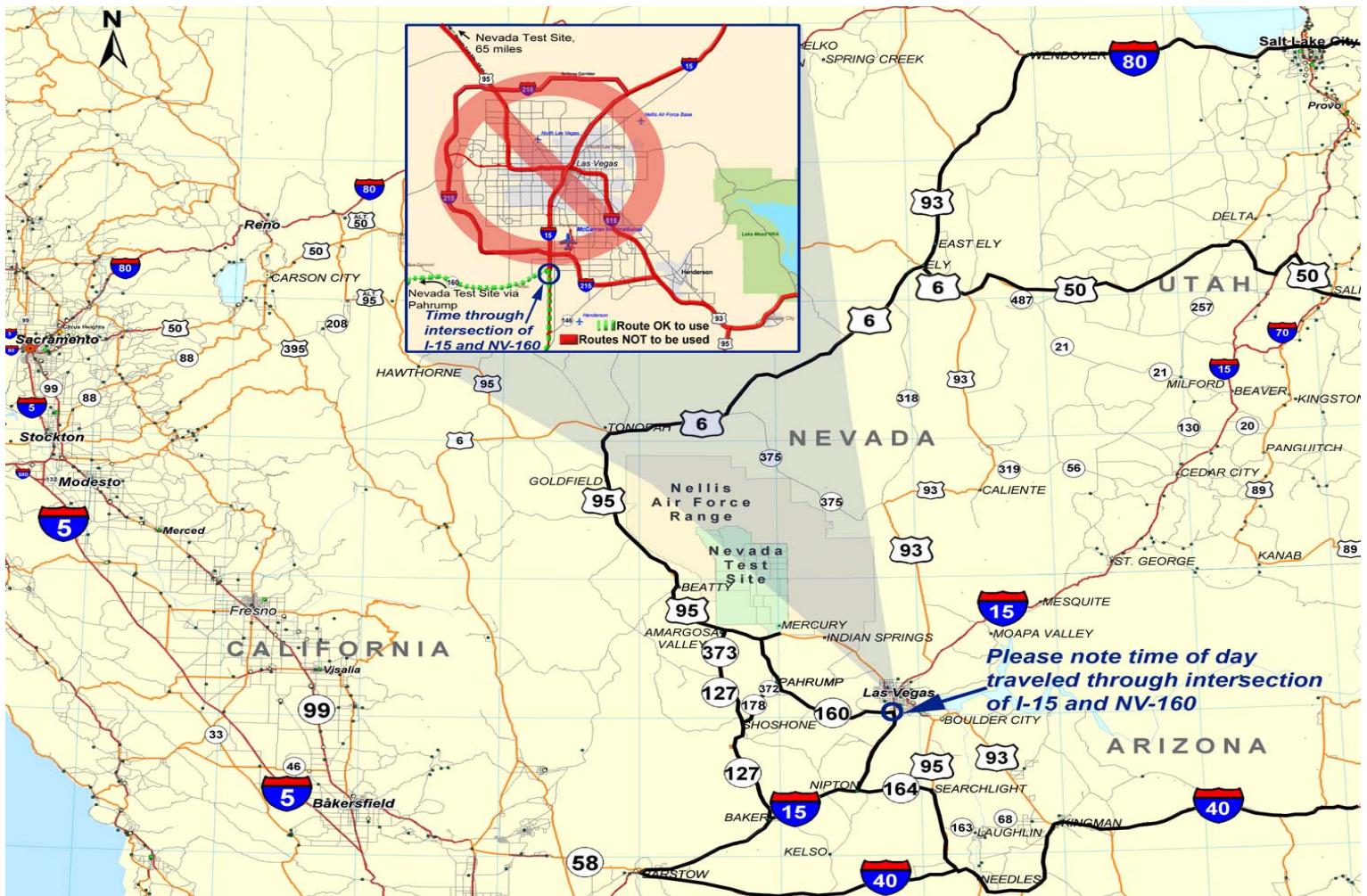

Comments: _____

WAS THE ROUTE TAKEN THE SAME ROUTE SUGGESTED BY THE GENERATOR? YES NO (Circle one)

IF YOU TRAVELED THROUGH THE I-15 & NV-160 INTERSECTION, AT WHAT TIME DID YOU TRAVEL THROUGH? ENTER TIME HERE>>>> _____ HRS PACIFIC TIME [IN 24 HR (MILITARY) TIME]

I CERTIFY THAT THE ROUTING INFORMATION GIVEN ON THIS SURVEY IS CORRECT AND ACCURATE.

 Driver Signature

 Date

ROUTE INFORMATION REVIEWED BY RWMC PERSONNEL _____ (RWMC INITIALS)

ON THE MAP ABOVE, USE A HEAVY DARK LINE TO TRACE THE ROUTE YOU TOOK TO THE NEVADA TEST SITE

NEVADA TEST SITE PROHIBITED ITEMS LIST

(As of 4/24/2008)

The following items are prohibited on the Nevada Test Site, drivers must ensure these items are not brought on the NTS in their vehicles.

- | | |
|--|--|
| <ul style="list-style-type: none">• BLUETOOTH “ENABLED” DEVICES (including laptops and wireless headsets for cellular phones – must be left in one of the lockboxes at the NTS Badge Office)• NON-DRIVING PERSONNEL (team drivers acceptable)• PETS• AMMUNITION & EXPLOSIVES• WEAPONS (including firearms, bows, knives with blades in excess of three inches in length, pellet or stun guns, etc. or any instrument or material likely to produce substantial injury to persons or damage to persons or property.)• BINOCULARS | <ul style="list-style-type: none">• CAMERAS/CAMCORDERS (including cellular phones with camera capabilities)• OPTICAL INSTRUMENTS RECORDING DEVICES (including Camcorders)• RADIO FREQUENCY TRANSMITTING EQUIPMENT (not allowed in buildings)• PRIVATELY-OWNED LAPTOP COMPUTERS• NON-PRESCRIPTION CONTROLLED SUBSTANCES• OPEN CONTAINERS OF ALCOHOLIC BEVERAGES• ANY OTHER ITEMS PROHIBITED BY LAW |
|--|--|

NOTE: All vehicles are subject to search. All truck compartments and sleeper cabs will be searched.

DRIVERS ROUTE AND SHIPMENT INFORMATION QUESTIONNAIRE COMPLETION INSTRUCTIONS

DATE: Print date you are filling the questionnaire out
CARRIER NAME: Print name of the carrier you drive for
TRACTOR NUMBER: Print your power unit number
TRAILER NUMBER: Print trailer number
DRIVER'S NAME: Print your name

AT ORIGIN

SHIPMENT NUMBER: Print the shipment number assigned by the shipper
(3 letters followed by 5 numbers, example PDL04030)
DEPARTURE DATE: Print the date shipment departed the origin location
DEPARTURE TIME: Print the time shipment departed the origin location
LOCATION: Print the city and state of shippers location

AT DESTINATION

ARRIVAL DATE: Print the date the shipment arrived at the front gate of the Nevada Test Site
ARRIVAL TIME: Print the time the shipment arrived at the front gate of the Nevada Test Site
COMPANY: Default of NSTec. Do not enter any information, unless incorrect
LOCATION: Default of Nevada Test Site (NTS) Do not enter any information, unless incorrect

FOR NTS OFFICE USE ONLY

DESTINATION AREA: Enter NTS area (Area 3 or 5)
NTS DEPARTURE TIME: Enter time that shipment left the NTS
HELD OVER?: Was the shipment held over night?
REASON?: If so, for what reason?

REGIONAL AND LAS VEGAS AREA MAPS

Trace the route that you took to arrive at the Nevada Test Site. If you traveled through the Las Vegas Valley Area, use the insert map (at top of regional map), in addition to the regional map to show your route.

Make lines heavy enough to read on a faxed copy.

COMMENTS

COMMENTS: Print any pertinent comments on the route you took (road conditions, weather, etc.)
WAS ROUTE TAKEN THE SAME ROUTE SUGGESTED BY THE GENERATOR?: Circle YES or NO

IF SHIPMENT TRAVELED THROUGH THE I-15 & SR-160 INTERCHANGE (**SOUTHERN ROUTE**)
ENTER TIME _____ Pacific Time: Enter time (PT) **IN 24 HOUR -- MILITARY HOURS**

DRIVER SIGNATURE AND DATE: Enter your signature and the date.